

## Brillenschnittführung

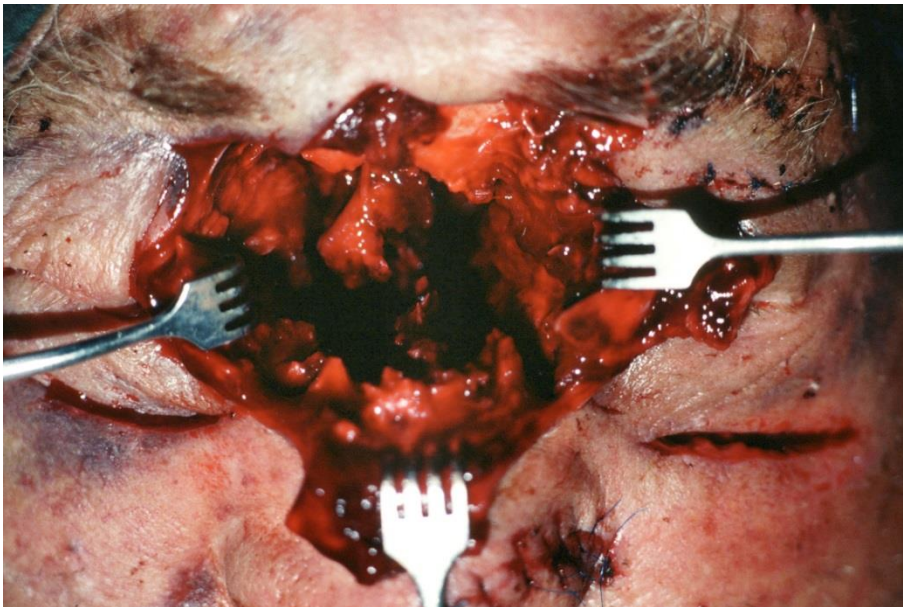

## osteoplastischer Zugang

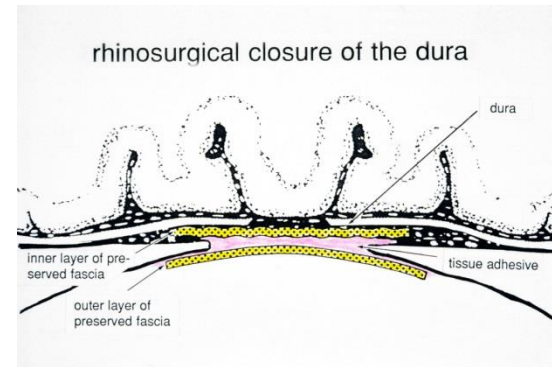

Duraplastik mit konservierter  
Fascia lata und Fibrinkleber

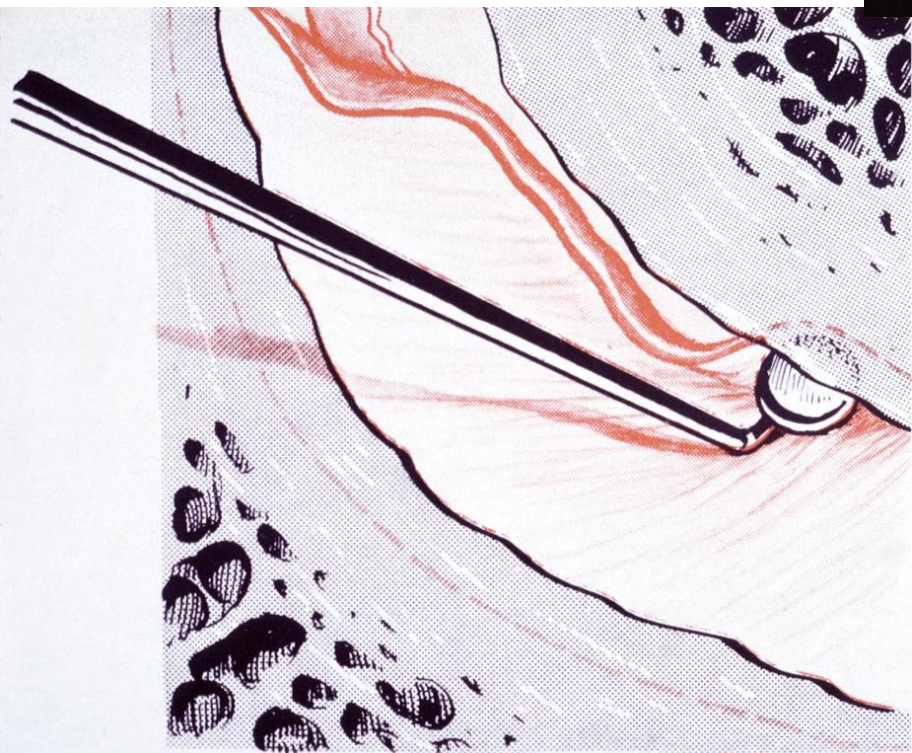
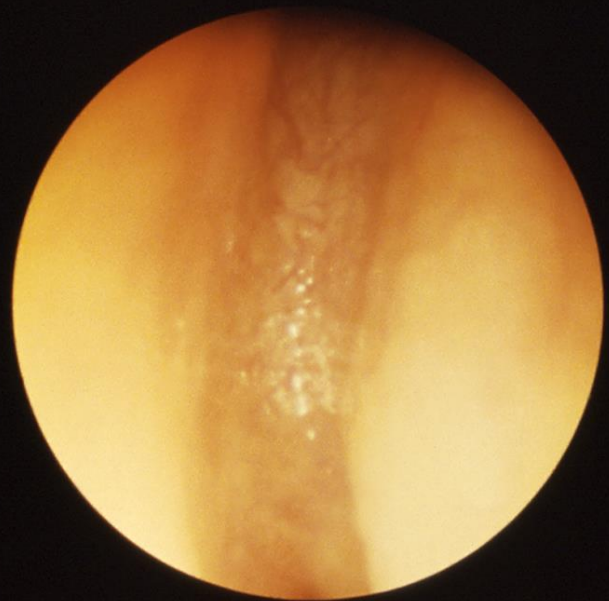

# Bügelchnittführung n. Unterberger

- Galeaperiostlappen
- Knochenspanentnahme
- komplette oder partielle Stirnhöhlenobliteration

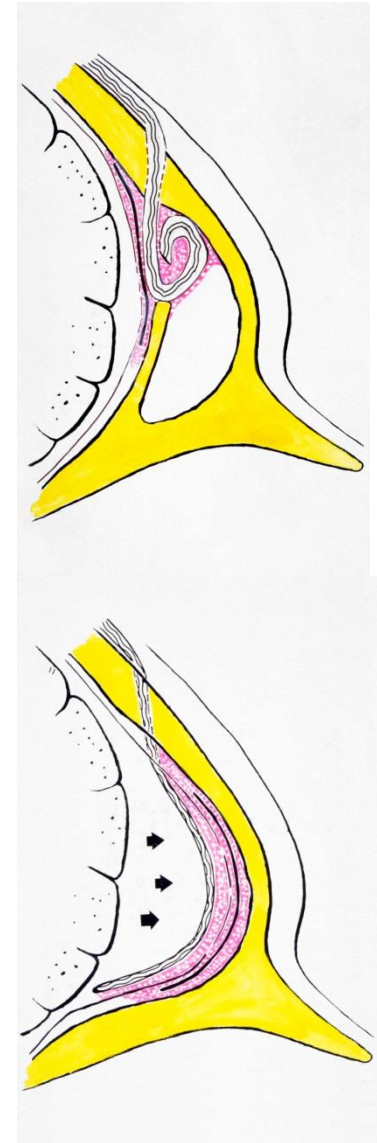
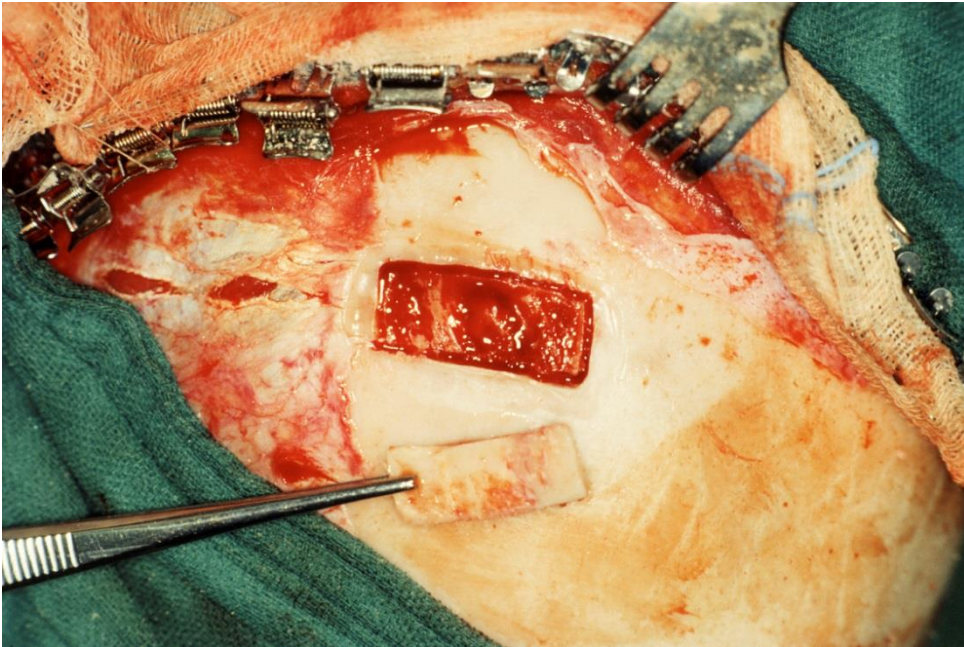

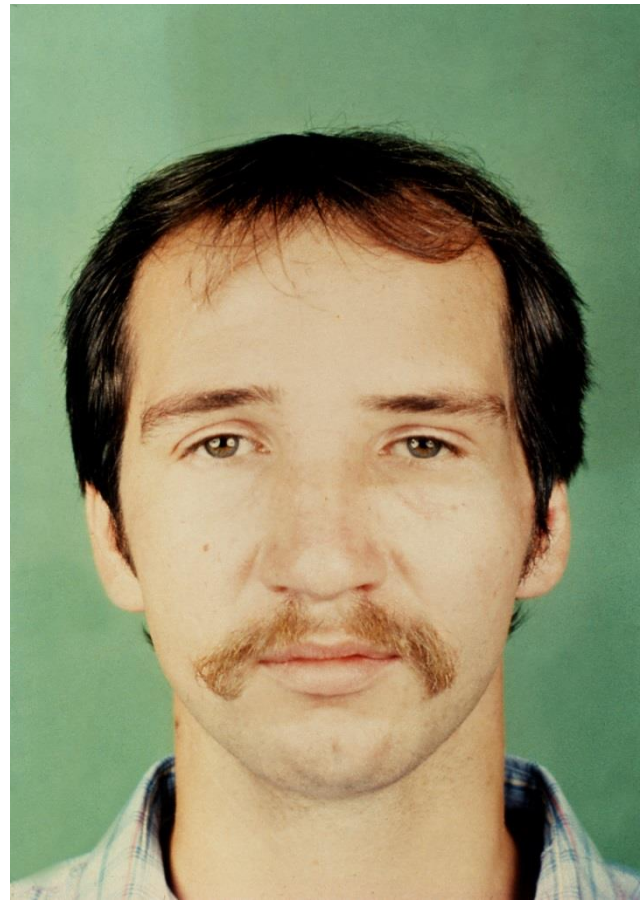
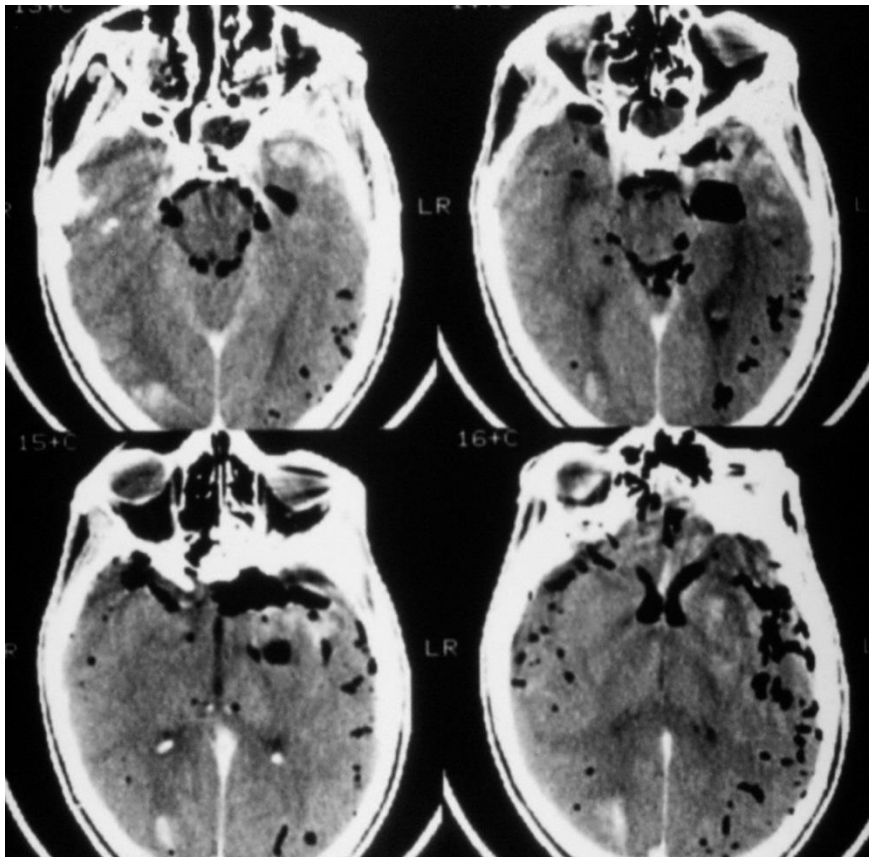

Entzündliche Frühkomplikationen

häufig bedingt durch insuffiziente Stirnhöhrendrainage

Mediandrainage n. O. Mayer

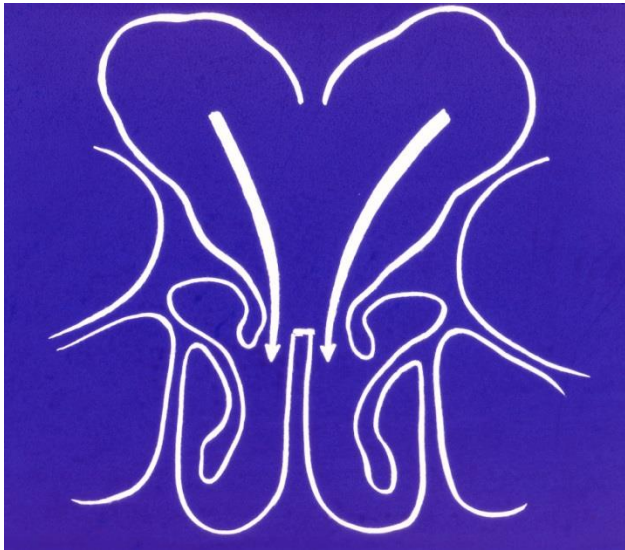

Komplikation

Dislokation des Osteosynthesematerials

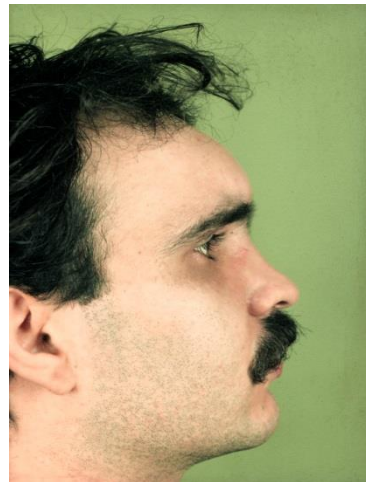
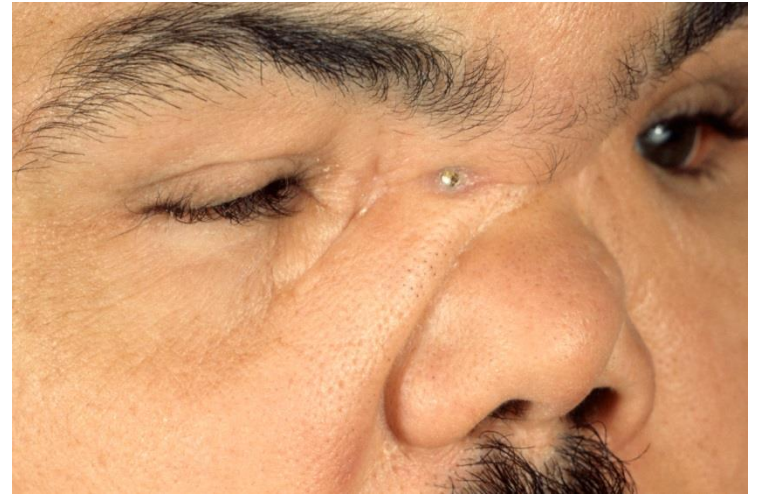

# Stirnhöhle drainage n. Brunner

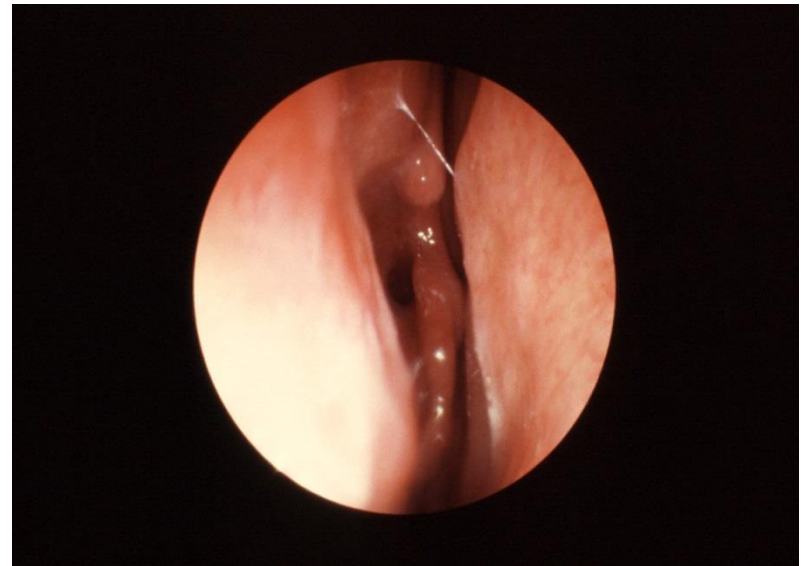
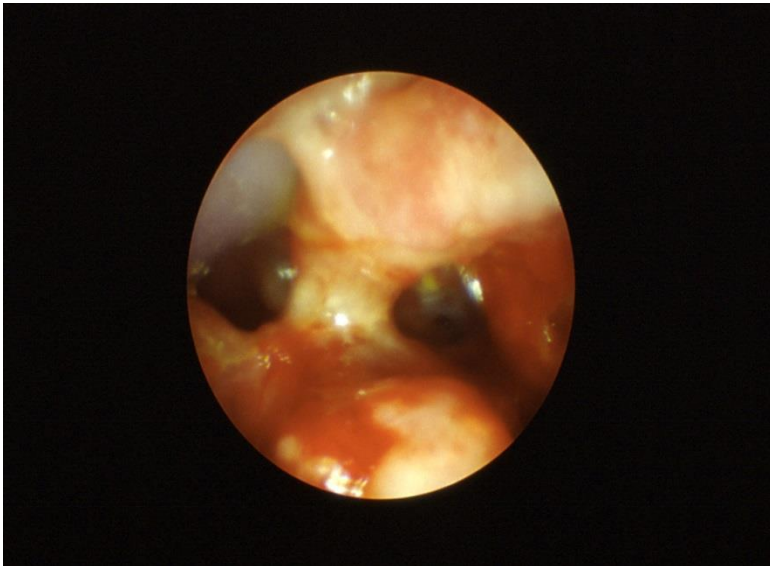
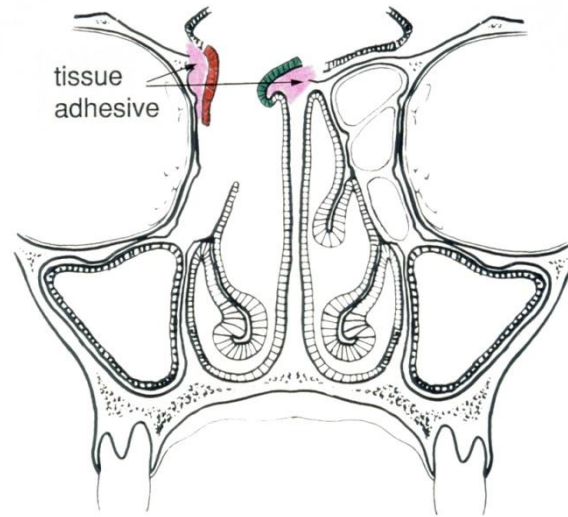
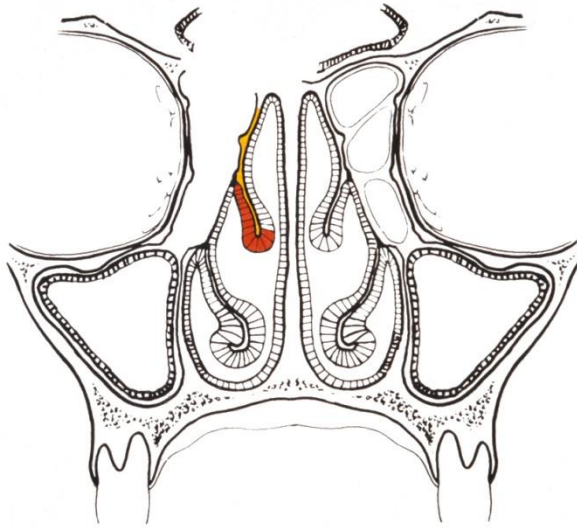

# Allergische Reaktion bedingt durch Osteosynthesematerial aus Chrom-Kobalt-Stahllegierung (Champy-Platten)

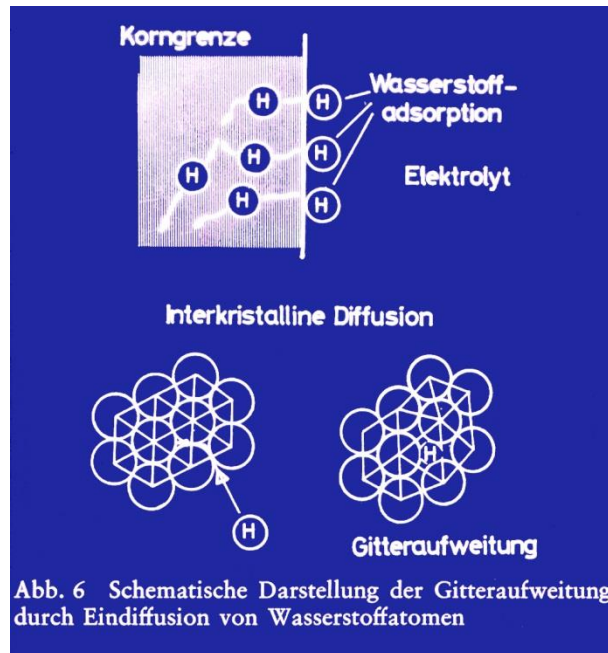



## Allergische Reaktion auf Titanabrieb

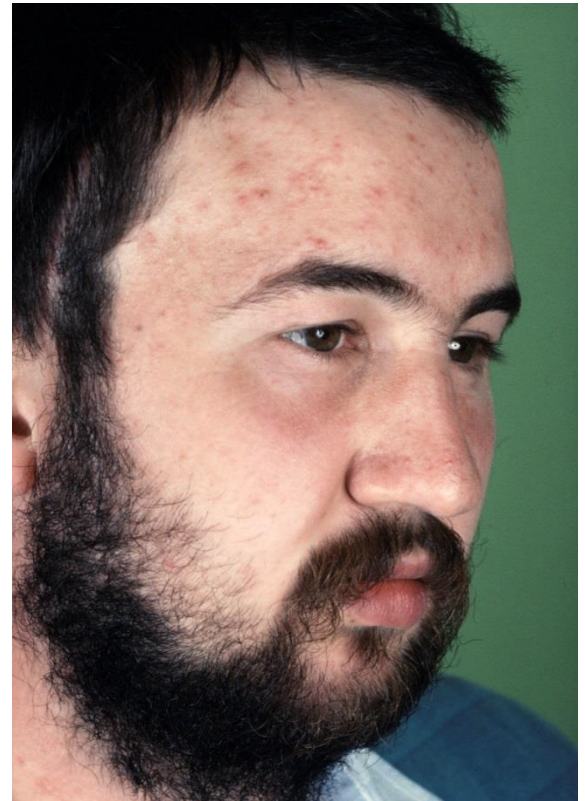
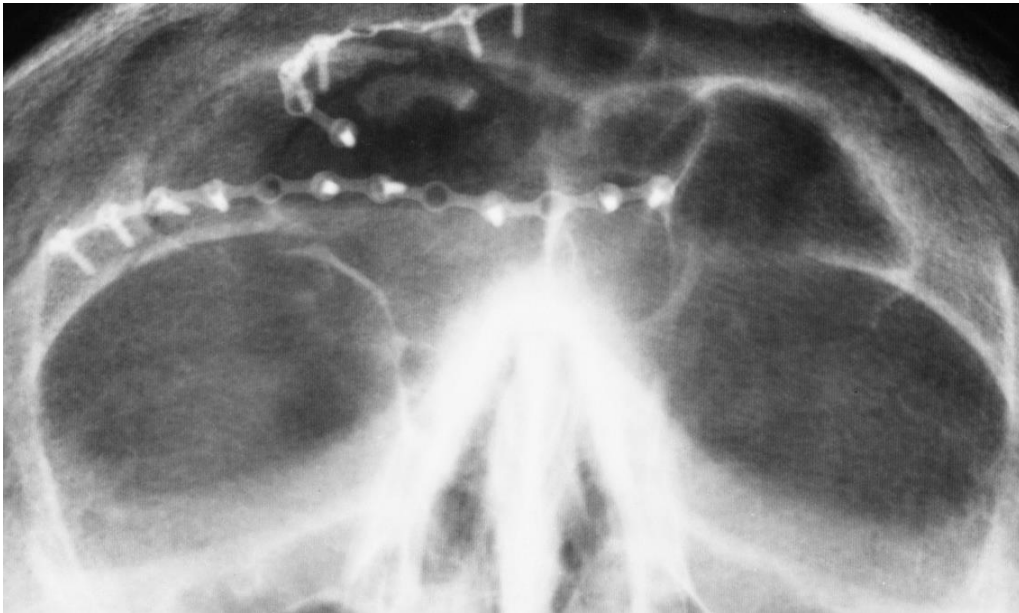

Histologie (HE)

Riesenzell- und  
Mikrogranulombildung durch  
Titanabrieb am  
Schraubenkopf

